Week 4 Day 2

Task: Generate test cases with Browser Extension Agent using Supervised Fine-tuned Model from Test leaf.

Generated a jsnol file using the Training Data converter Agent. Added the jsnol file in Week 4 day 1 folder in git

2. Using the jsnol file, created the Supervised Fine-tuned model in api.testleaf.com and the output model generated is: ft:gpt-4o-mini-2024-07-18:testleaf-2::DW5JAHH8

3. Feed the output model to the Test leaf provider in the popup.js file.

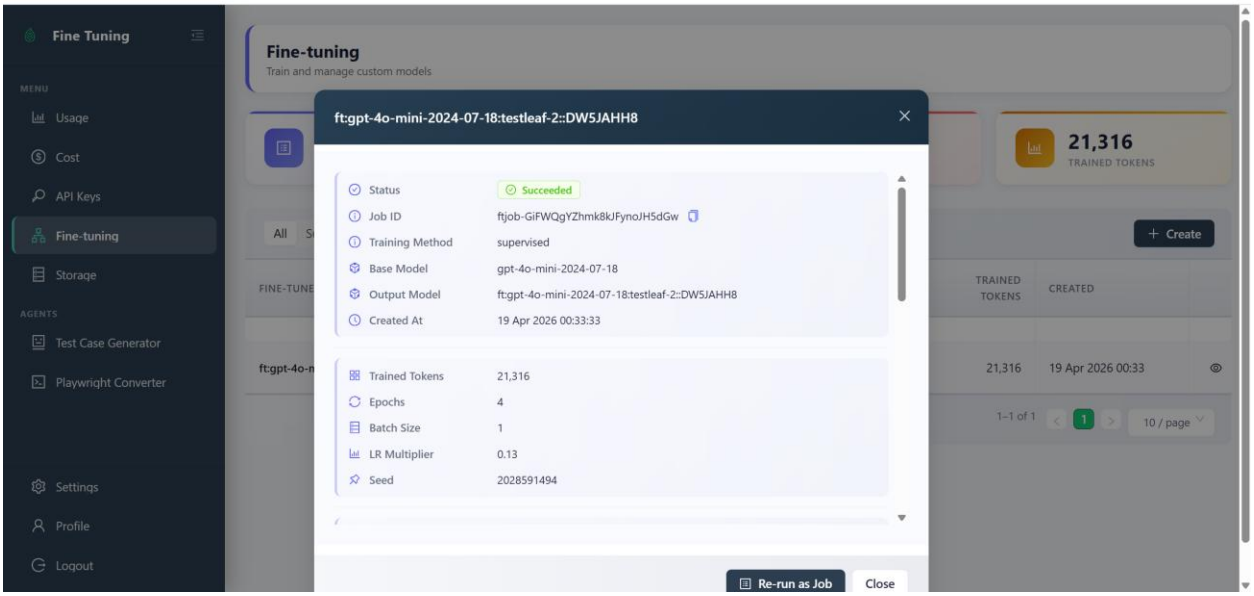

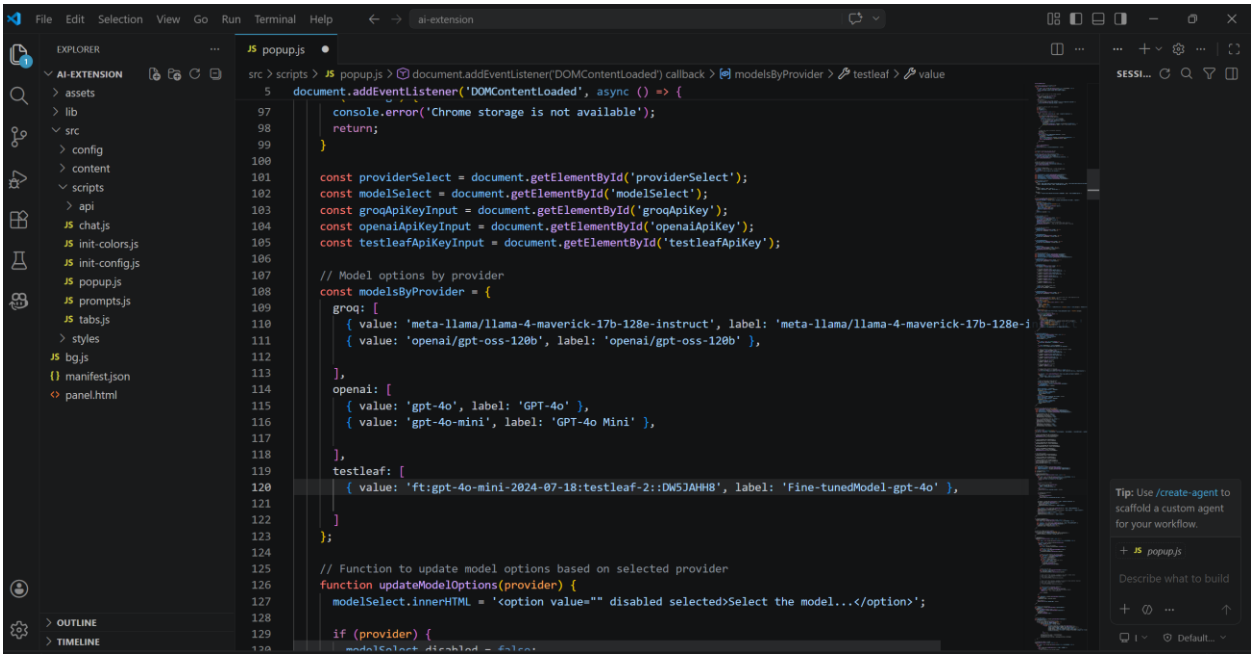

Browser extension

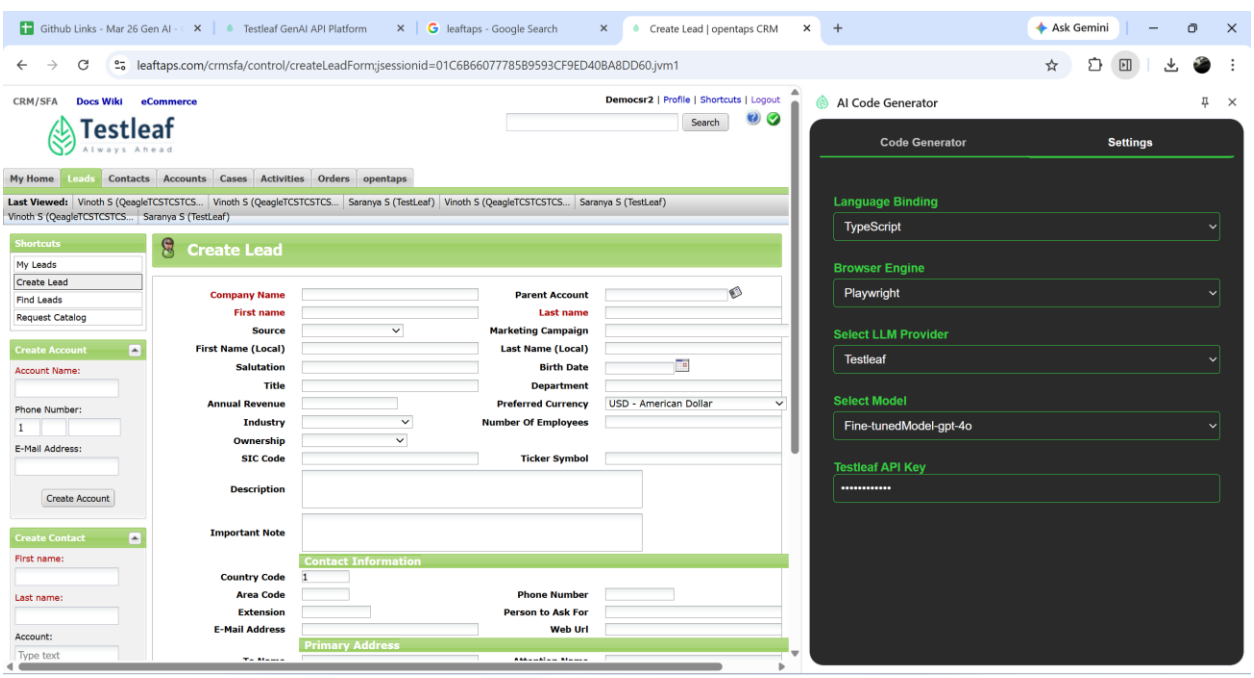

Code generated based on the fine tuned data /model selected

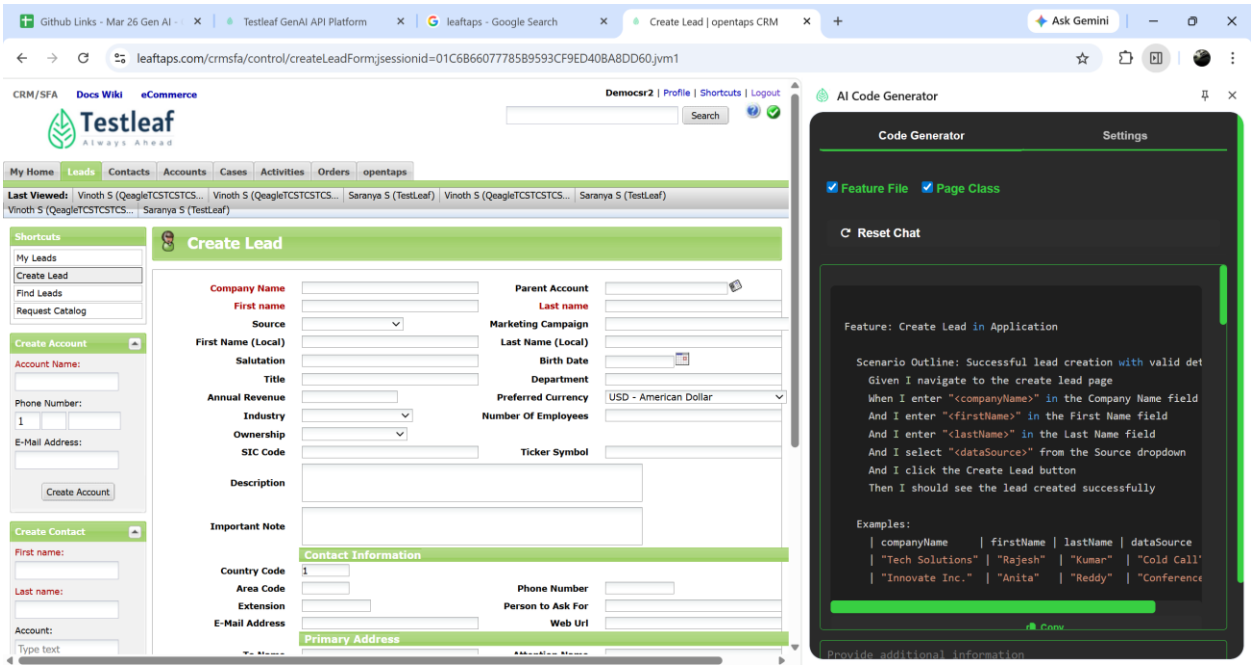

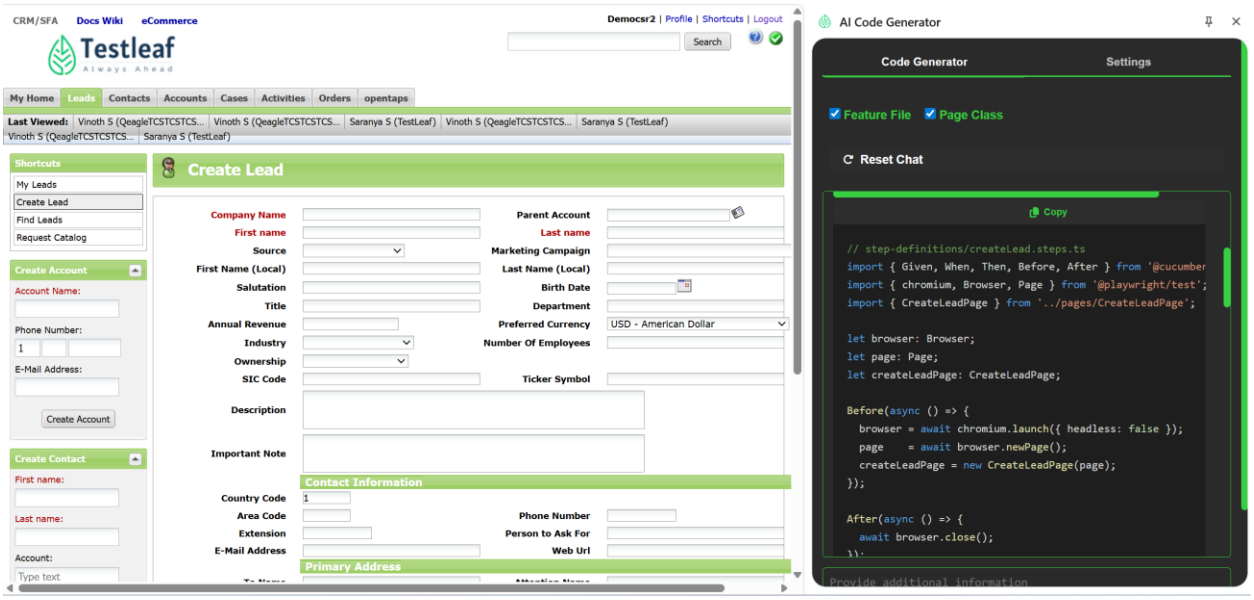

Output of the code

Feature: Create Lead in Application

Scenario Outline: Successful lead creation with valid details

Given I navigate to the create lead page

When I enter "<companyName>" in the Company Name field

And I enter "<firstName>" in the First Name field

```
    And I enter "<lastName>" in the Last Name field
    And I select "<dataSource>" from the Source dropdown
    And I click the Create Lead button
    Then I should see the lead created successfully

  Examples:
    | companyName     | firstName | lastName | dataSource      |
    | "Tech Solutions" | "Rajesh"  | "Kumar"  | "Cold Call"     |
    | "Innovate Inc."  | "Anita"   | "Reddy"  | "Conference"    |
```

```
// step-definitions/createLead.steps.ts
import { Given, When, Then, Before, After } from '@cucumber/cucumber';
import { chromium, Browser, Page } from '@playwright/test';
import { CreateLeadPage } from '../pages/CreateLeadPage';

let browser: Browser;
let page: Page;
let createLeadPage: CreateLeadPage;

Before(async () => {
  browser = await chromium.launch({ headless: false });
  page    = await browser.newPage();
  createLeadPage = new CreateLeadPage(page);
});

After(async () => {
  await browser.close();
});
```

```
Given('I navigate to the create lead page', async () => {
  await
createLeadPage.goto('https://leaftaps.com/crmsfa/control/createLeadForm;jsessionid=01C6B66077785
B9593CF9ED40BA8DD60.jvm1');
});

When('I enter {string} in the Company Name field', async (companyName: string) => {
  await createLeadPage.enterCompanyName(companyName);
});

When('I enter {string} in the First Name field', async (firstName: string) => {
  await createLeadPage.enterFirstName(firstName);
});

When('I enter {string} in the Last Name field', async (lastName: string) => {
  await createLeadPage.enterLastName(lastName);
});

When('I select {string} from the Source dropdown', async (dataSource: string) => {
  await createLeadPage.selectDataSource(dataSource);
});

When('I click the Create Lead button', async () => {
  await createLeadPage.clickCreateLead();
});

Then('I should see the lead created successfully', async () => {
  await createLeadPage.verifyLeadCreation();
});
```

```
// pages/CreateLeadPage.ts
import { Page, Locator } from '@playwright/test';

/**
 * Page Object for the Create Lead page.
 */
export class CreateLeadPage {
  private readonly companyNameInput: Locator;
  private readonly firstNameInput: Locator;
  private readonly lastNameInput: Locator;
  private readonly dataSourceDropdown: Locator;
  private readonly createLeadButton: Locator;
  private readonly successMessage: Locator;

  constructor(private readonly page: Page) {
    this.companyNameInput = page.getByLabel('Company Name');
    this.firstNameInput = page.getByLabel('First name');
    this.lastNameInput = page.getByLabel('Last name');
    this.dataSourceDropdown = page.getByLabel('Source');
    this.createLeadButton = page.getByRole('button', { name: 'Create Lead' });
    this.successMessage = page.getByText('Lead created successfully');
  }

  async goto(url: string): Promise<void> {
    await this.page.goto(url);
  }

  async enterCompanyName(companyName: string): Promise<void> {
```

```
    await this.companyNameInput.fill(companyName);
  }

  async enterFirstName(firstName: string): Promise<void> {
    await this.firstNameInput.fill(firstName);
  }

  async enterLastName(lastName: string): Promise<void> {
    await this.lastNameInput.fill(lastName);
  }

  async selectDataSource(dataSource: string): Promise<void> {
    await this.dataSourceDropdown.selectOption(dataSource);
  }

  async clickCreateLead(): Promise<void> {
    await this.createLeadButton.click();
  }

  async verifyLeadCreation(): Promise<void> {
    await this.successMessage.waitFor({ state: 'visible' });
  }
}
```

Gave in another combination

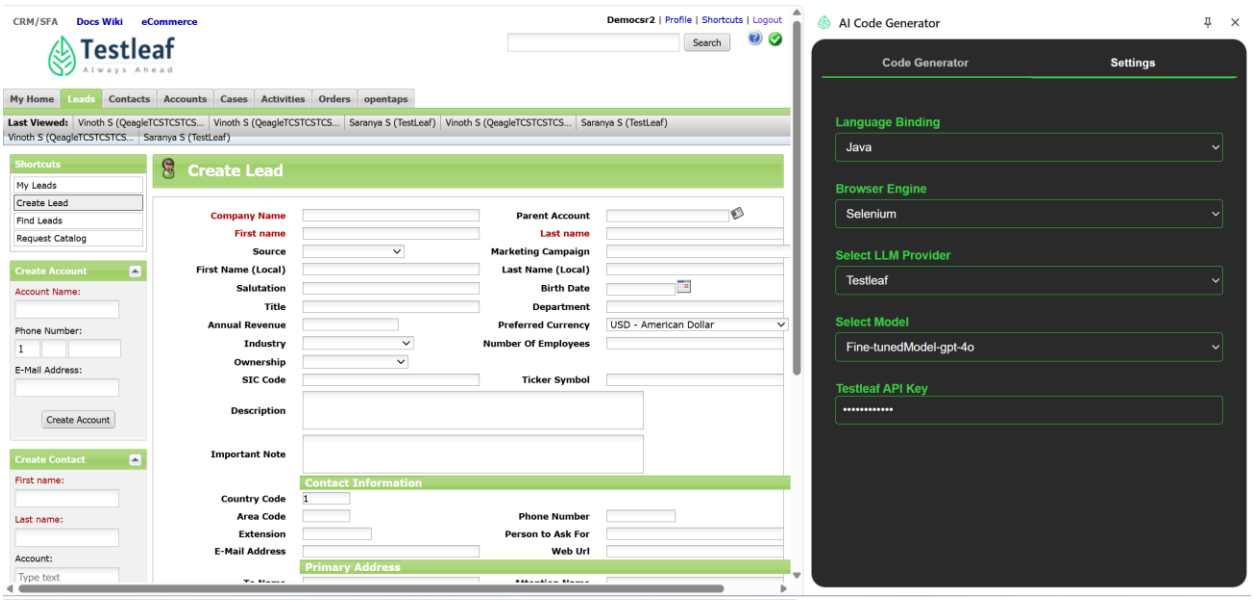
CRM/SFA
Docs Wiki
eCommerce
Testleaf
Always Ahead
Democsr2 | Profile | Shortcuts | Logout
Search
My Home
Leads
Contacts
Accounts
Cases
Activities
Orders
opentaps
Last Viewed:
Shortcuts
My Leads
Create Lead
Find Leads
Request Catalog
Create Account
Account Name:
Phone Number:
E-Mail Address:
Create Account
Create Contact
First name:
Last name:
Account:
Type text
Create Lead
Company Name
First name
Source
First Name (Local)
Salutation
Title
Annual Revenue
Industry
Ownership
SIC Code
Description
Important Note
Parent Account
Last name
Marketing Campaign
Last Name (Local)
Birth Date
Department
Preferred Currency
USD - American Dollar
Number Of Employees
Ticker Symbol
Contact Information
Country Code
Area Code
Extension
E-Mail Address
Phone Number
Person to Ask For
Web Url
Primary Address
AI Code Generator
Code Generator
Settings
Language Binding
Java
Browser Engine
Selenium
Select LLM Provider
Testleaf
Select Model
Fine-tunedModel-gpt-4o
Testleaf API Key
••••••••••••

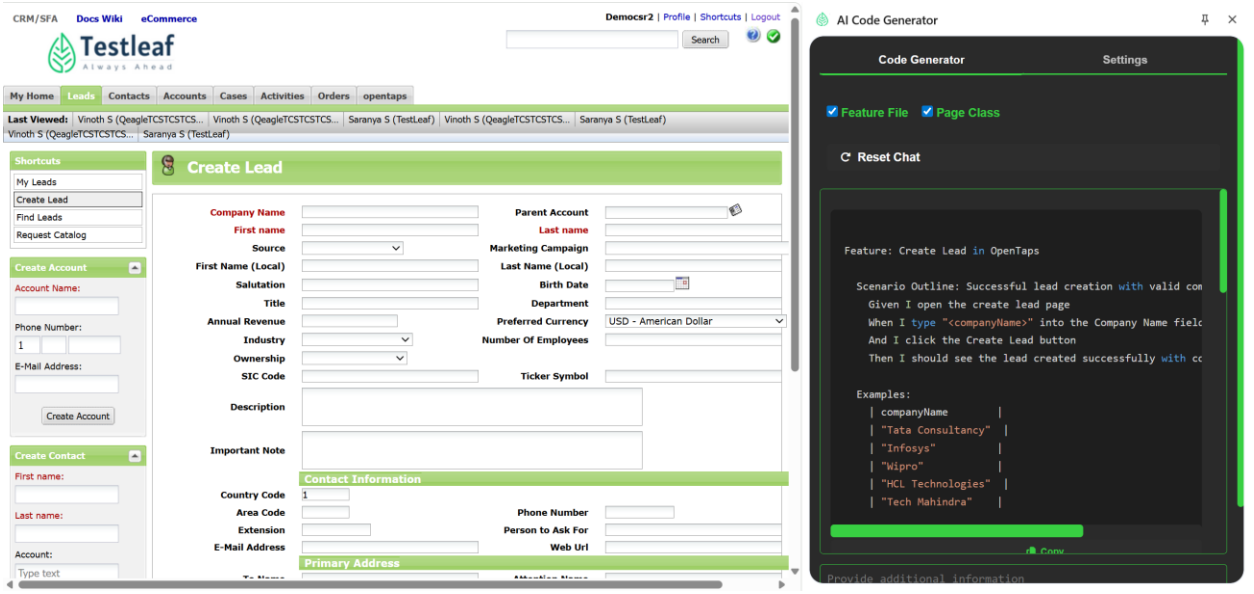
CRM/SFA
Docs Wiki
eCommerce
Testleaf
Always Ahead
Democsr2 | Profile | Shortcuts | Logout
Search
My Home
Leads
Contacts
Accounts
Cases
Activities
Orders
opentaps
Last Viewed:
Shortcuts
My Leads
Create Lead
Find Leads
Request Catalog
Create Account
Account Name:
Phone Number:
E-Mail Address:
Create Account
Create Contact
First name:
Last name:
Account:
Type text
Create Lead
Company Name
First name
Source
First Name (Local)
Salutation
Title
Annual Revenue
Industry
Ownership
SIC Code
Description
Important Note
Parent Account
Last name
Marketing Campaign
Last Name (Local)
Birth Date
Department
Preferred Currency
USD - American Dollar
Number Of Employees
Ticker Symbol
Contact Information
Country Code
Area Code
Extension
E-Mail Address
Phone Number
Person to Ask For
Web Url
Primary Address
AI Code Generator
Code Generator
Settings
Feature File
Page Class
Reset Chat
Feature: Create Lead in OpenTaps
Scenario Outline: Successful lead creation with valid com
Given I open the create lead page
When I type "<companyName>" into the Company Name field
And I click the Create Lead button
Then I should see the lead created successfully with co
Examples:
| companyName |
| "Tata Consultancy" |
| "Infosys" |
| "Wipro" |
| "HCL Technologies" |
| "Tech Mahindra" |
Copy
Provide additional information

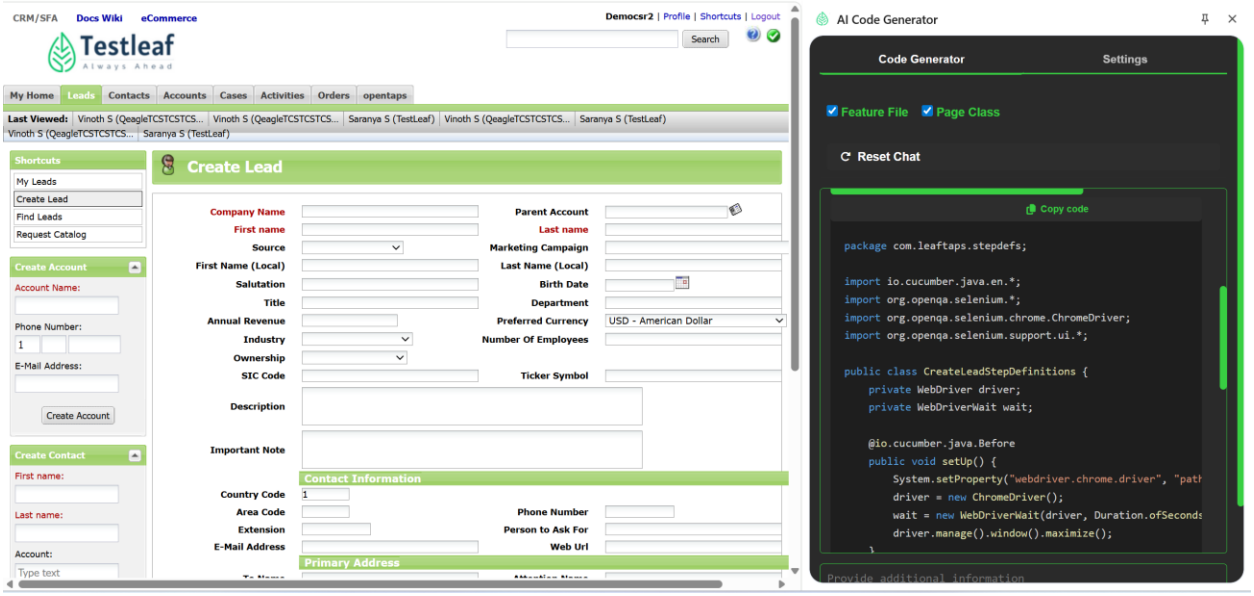

Output

Feature: Create Lead in OpenTaps

Scenario Outline: Successful lead creation with valid company name

Given I open the create lead page

When I type "<companyName>" into the Company Name field

And I click the Create Lead button

Then I should see the lead created successfully with company name "<companyName>"

Examples:

| companyName |

| "Tata Consultancy" |

| "Infosys" |

| "Wipro" |

| "HCL Technologies" |

| "Tech Mahindra" |

package com.leaftaps.stepdefs;

```
import io.cucumber.java.en.*;

import org.openqa.selenium.*;

import org.openqa.selenium.chrome.ChromeDriver;

import org.openqa.selenium.support.ui.*;


public class CreateLeadStepDefinitions {

   private WebDriver driver;

   private WebDriverWait wait;


   @io.cucumber.java.Before

   public void setUp() {

      System.setProperty("webdriver.chrome.driver", "path/to/chromedriver"); // Set path to your
chromedriver

      driver = new ChromeDriver();

      wait = new WebDriverWait(driver, Duration.ofSeconds(10));

      driver.manage().window().maximize();

   }


   @io.cucumber.java.After

   public void tearDown() {

      if (driver != null) driver.quit();

   }


   @Given("I open the create lead page")

   public void openCreateLeadPage() {

driver.get("https://leaftaps.com/crmsfa/control/createLeadForm;jsessionid=01C6B66077785B9593CF9E
D40BA8DD60.jvm1");

   }
```

```
    @When("I type {string} into the Company Name field")
    public void enterCompanyName(String companyName) {
        WebElement companyNameField =
wait.until(ExpectedConditions.visibilityOfElementLocated(By.id("createLeadForm_companyName")));
        companyNameField.sendKeys(companyName);
    }

    @When("I click the Create Lead button")
    public void clickCreateLead() {
        WebElement createLeadButton =
wait.until(ExpectedConditions.elementToBeClickable(By.name("submitButton")));
        createLeadButton.click();
    }

    @Then("I should see the lead created successfully with company name {string}")
    public void verifyLeadCreation(String companyName) {
        WebElement leadConfirmation =
wait.until(ExpectedConditions.visibilityOfElementLocated(By.className("success")));
        String confirmationText = leadConfirmation.getText();
        assert confirmationText.contains(companyName) : "Lead creation confirmation does not contain
the expected company name.";
    }
}
```